



UNIQUE<sup>®</sup> AS YOU ARE

# VISAGE EXCELLENCE

*Universal resorbable surgical thread*



## VISAGE EXCELLENCE METHOD

The Visage Excellence Method is a universal resorbable surgical thread with specially designed multidirectional barbs that enhance the tissue-holding power. The barbs efficiently distribute stress and secure soft tissues more robustly post-insertion.

Specifically intended for the fixation of subcutaneous tissue in the face and submental zone, the Visage Excellence Method employs an efficient design that covers the entire treatment area through a straightforward and minimally invasive procedure.

Threads are delicately inserted using an atraumatic round-tip needle, thereby minimizing the risk of extra bleeding and swelling post-procedure. Notably easy and fast to apply, this method also requires practically no downtime for the patient.



Cheekbone area



Cheekbone area / Mental area



Cheek and cheekbone area /  
Nasolabial Fold

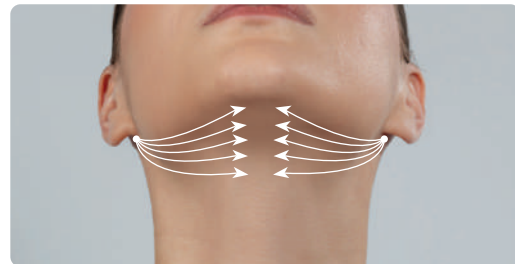

Submental area

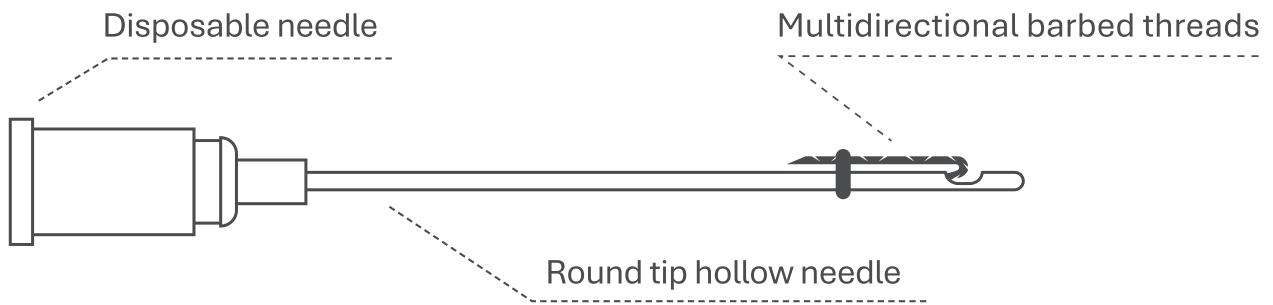

## EV

P(LA/CL) monofilament thread with barbs USP 2/0, EP 3, 190mm - 10pcs.

Round tip hollow needle 20Gx150mm, straight - 10pcs.

Round tip hollow needle 23Gx80mm, straight - 1pcs.

Lancet point needle 18Gx40mm, straight - 1pcs.

Removable needle attachment.



APTOS

PTOS

## WHO ARE THE CANDIDATES FOR THREAD LIFT?



Ideal candidates for thread lift include people with minimal signs of ageing who could benefit from a natural-looking enchantment. Usually, these are women and men between 35 and 55.

- Mild to moderate ptosis of the Soft Tissues
- Loss of tissue volume
- Development of fine lines and wrinkles
- Sagging eyebrows
- Relaxed / sagging mid-facial appearance
- Prominence of the jaw
- Double chin
- Patients with some relapse from a previous procedure such as surgical facelift or neck lift
- Facial asymmetry

### **Poor candidates are:**

- Those patients who have excessively sagging skin at an advanced age will show a very limited improvement
- Those patients who are obese, or have very heavy, rugged skin will show minor improvement. In these patients, thread lift can be combined with liposuction

## APPLICATION AREAS:



## WHAT YOU NEED TO KNOW BEFORE PROCEDURE:

- No special preparation is required prior to the treatment
- We recommend that you discuss your expectations and ask your doctor any questions you have before starting treatment
- Inform the doctor of any treatment you have received and of any medicines you are currently taking
- Avoid blood-thinning medicines and vitamin E a week before and after treatment
- Application of APTOS threads must be performed by a doctor certified in Aptos methods.
- The treatment is performed under local anaesthesia. The procedure does not leave scars

Decollete

Breast

Arms

Abdomen

Buttocks

Hands

Inner Thighs

Knees

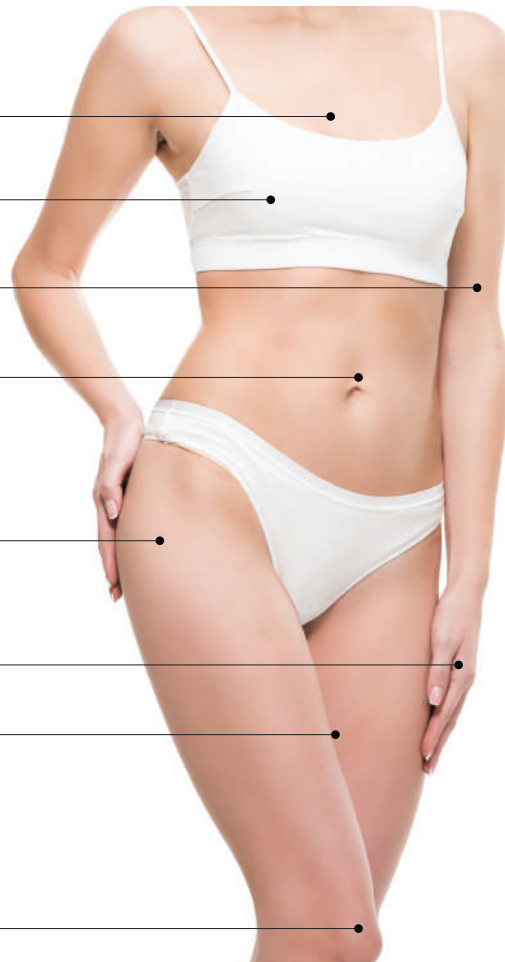

## THE 30-MINUTE PROCEDURE:

- Applying APTOS threads takes around 30 minutes.
- Most patients are able to resume work the same day after the procedure. However, for those who have multiple threads inserted, there may be increased discomfort.
- The treatment will be adapted to your preferences and can be combined with other aesthetic procedures.
- Rehabilitation period and downtime depends on a zones treated, amount of the threads and methods used.

## ADVANTAGES OF APTOS THREAD LIFT

- Enhancement of lifting effect with unique patented barbs' configuration
- The first and only thread with hyaluronic acid
- 30 minutes procedure
- Immediate lifting effect
- Improved skin evenness, texture and hydration
- Minimum recovery period
- Up to 2 years of result

## WHAT HAPPENS IMMEDIATELY AFTER THE TREATMENT?

Like all procedures of this type there is a possibility of side effects, although not everybody experiences them.

- |              |                         |                      |
|--------------|-------------------------|----------------------|
| ▪ Discomfort | ▪ Temporary asymmetry   | ▪ Transient bruising |
| ▪ Pain       | ▪ Tightness             | ▪ Skin irregularity  |
| ▪ Swelling   | ▪ Transient rippling or |                      |
| ▪ Redness    | dimple formation        |                      |

These inconveniences should disappear a few days after treatment (within 2-4 weeks).

WHAT WILL I LOOK LIKE AFTER THE PROCEDURE?

**AREA TREATED:**

FULL FACE & SUBMENTAL  
AREA

**PRODUCT USED:**

VISAGE EXCELLENCE

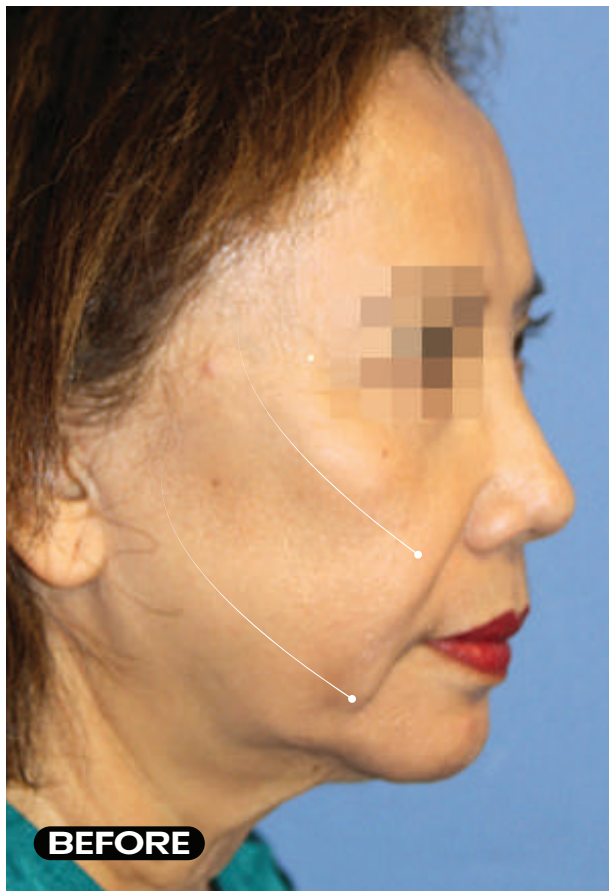

WHAT WILL I LOOK LIKE AFTER THE PROCEDURE?

**AREA TREATED:**

FULL FACE & SUBMENTAL  
AREA

**PRODUCT USED:**

VISAGE EXCELLENCE



WHAT WILL I LOOK LIKE AFTER THE PROCEDURE?

**AREA TREATED:**

FULL FACE

**PRODUCT USED:**

VISAGE EXCELLENCE

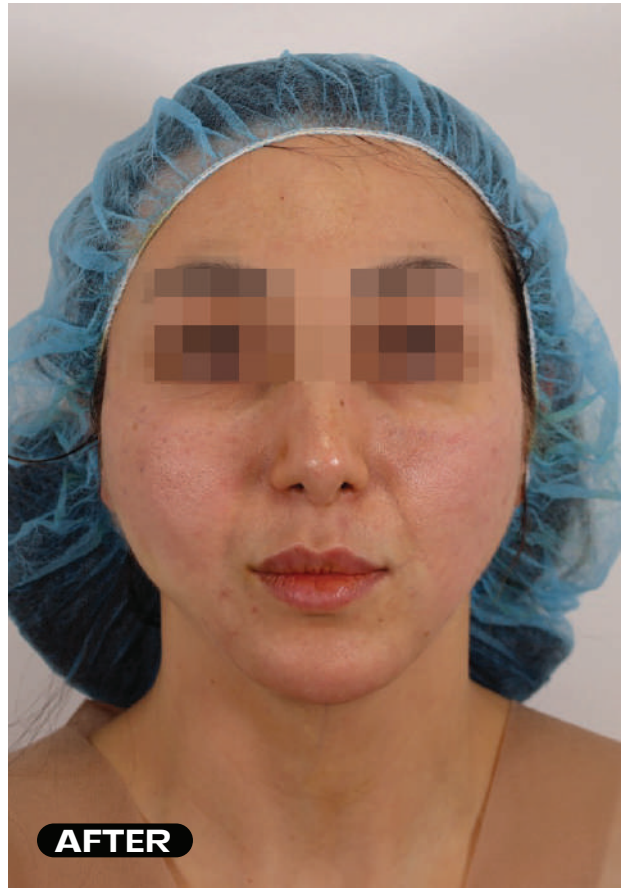

WHAT WILL I LOOK LIKE AFTER THE PROCEDURE?

**AREA TREATED:**

FULL FACE

**PRODUCT USED:**

VISAGE EXCELLENCE



WHAT WILL I LOOK LIKE AFTER THE PROCEDURE?

**AREA TREATED:**  
FULL FACE

**PRODUCT USED:**  
VISAGE EXCELLENCE



WHAT WILL I LOOK LIKE AFTER THE PROCEDURE?

**AREA TREATED:**

FULL FACE

**PRODUCT USED:**

VISAGE EXCELLENCE





APTOS

15 G. Amilakhvari Str. 0109, Tbilisi, Georgia  
hello@aptos.ge  
aptos.global